KEY INTRADAY LEVELS · ONE BUTTON

Fuse Levels

Setup & User Guide

Everything you need to install, switch on and read the key intraday levels on your chart — the previous session's range, today's volume profile and the Pro session levels — including the free 7-day Pro trial.

Version 1.1 · Guide rev. 1.1.4

NinjaTrader 8 Compatible

Futures trading involves substantial risk of loss. See the Risk Disclosure on the last page.

NinjaTrader® is a registered trademark of NinjaTrader Group, LLC. No NinjaTrader company has any affiliation with the owner, developer, or provider of the products or services described herein, or any interest, ownership or otherwise, in any such product or service, or endorses, recommends or approves any such product or service.

CHANGELOG

What's new in 1.1

Version 1.1 adds a **free 7-day Pro trial that starts with one click**, and a menu and license window that show whether you are on Free, on the trial or on Pro. To update, re-import the add-on (see Step 1 on page 04) — your settings and your license key carry over.

- **7-day Pro trial in one click**
  Right-click the Levels button → ★ **Start 7-day Pro trial**. No email, no license key, no card — Pro unlocks at once on every open chart and works offline. The trial ends at 17:00 US Eastern on day 7; afterwards Fuse Levels keeps running as Free and your settings stay. See page 14.
- **Welcome box**
  The first time you add Fuse Levels to a chart on a computer, a short box lists what Free includes and what Pro adds, and offers the trial (**Start 7-day Pro trial** or **Maybe later**). It appears once per computer.
- **The menu shows where you are**
  Free: ★ **Start 7-day Pro trial** and **Upgrade to Pro…**. During the trial: **License… (trial: N days left)**. After the trial: ★ **Upgrade to Pro…**. With a license key: **License…**. See page 07.
- **One license window, three states**
  Upgrade to Fuse Levels Pro (Free, with the trial offer), **Fuse Levels Pro - trial** (days left and end time) and **Fuse Levels Pro - license** (key and expiry). See page 16.
- **Fuse-style confirmation**
  Remove license now asks in a Fuse window instead of a Windows message box.

NOTHING TO RELEARN

The button, the levels, sessions and every setting work as before. Free stays free: the trial only **adds** Pro for 7 days.

Futures trading involves substantial risk of loss. Past performance is not necessarily indicative of future results.

WELCOME

Before you start

Fuse Levels is an **overlay indicator** for NinjaTrader 8 that draws the key intraday price levels across your chart — the previous session's high, low and close, today's open, high and low, and today's volume profile **POC** and **Value Area**. Everything is switched from **one button** in the chart's toolbar and its right-click menu. This guide walks you through installation, the Pro trial, activation, every menu item and every setting.

What you need

Platform	NinjaTrader 8 (latest stable release recommended). Works on live and simulation accounts. The profile levels are built from tick data, so your data connection must supply historical tick data.
Operating system	Windows 10 / 11. On Apple Silicon Macs, run NinjaTrader inside a Windows VM (Parallels / VMware) — Fuse Levels behaves identically there.
Your license key	Only needed to unlock Pro for good. Free works immediately after install, with no key at all. A lifetime license key, or the free 7-day trial (one click in the indicator), unlocks Pro in the same installation (pages 14 – 16).

What's inside the download

A single NinjaScript add-on archive (**FuseLevels_1.1.2.zip**) plus this guide and **Figtree-OFL.txt**, the license of the label font. You do **not** need to unzip the archive — NinjaTrader imports it directly.

THE 3-STEP SETUP

1 · Import the add-on → **2 · Add** it to a chart → **3 · Look** at the chart — the levels are drawn at once, and the **Levels** button in the chart toolbar switches them off and on. About two minutes, once.

FREE AND PRO IN ONE INSTALL

There is only one download. It runs as **Free** until you start the 7-day trial or enter a license key — then it turns into **Pro** on the spot, with no restart and no reinstall. Pro features are marked PRO throughout this guide.

A NOTE ON PRIVACY & SAFETY

Your license is tied to your computer's Machine ID and validated fully offline, and so is the 7-day trial. Fuse Levels sends nothing from the license window. It never sends your trading or account data anywhere. Keep your license key private; it's yours alone.

NinjaTrader® is a registered trademark of NinjaTrader Group, LLC. No NinjaTrader company has any affiliation with the owner, developer, or provider of the products or services described herein, or any interest, ownership or otherwise, in any such product or service, or endorses, recommends or approves any such product or service.

Futures trading involves substantial risk of loss. Past performance is not necessarily indicative of future results.

STEP ONE

1 Import the add-on

In NinjaTrader, open the Control Center and go to **Tools** → **Import** → **NinjaScript Add-On...**

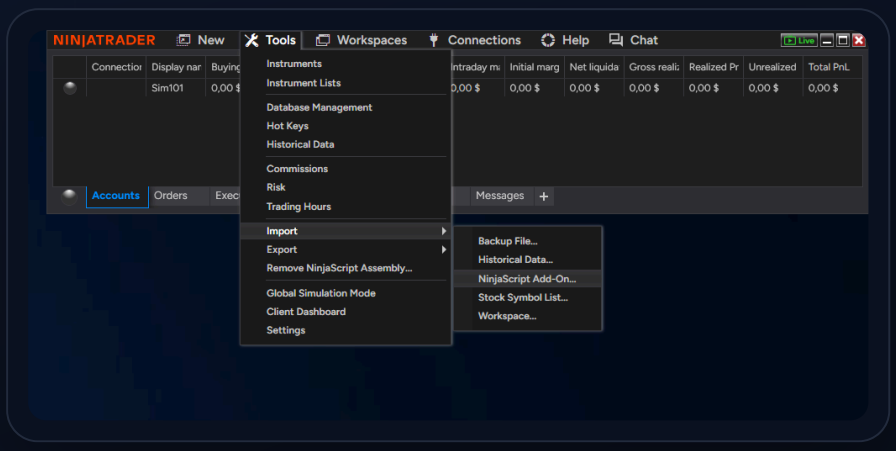

Tools → **Import** → **NinjaScript Add-On...** in the NinjaTrader Control Center

1 Select the archive

A Windows file window opens. Browse to your downloaded **FuseLevels_1.1.2.zip** and select it. Import starts immediately — you don't unzip it first.

2 Confirmation

NinjaTrader imports and compiles the add-on automatically, then confirms:

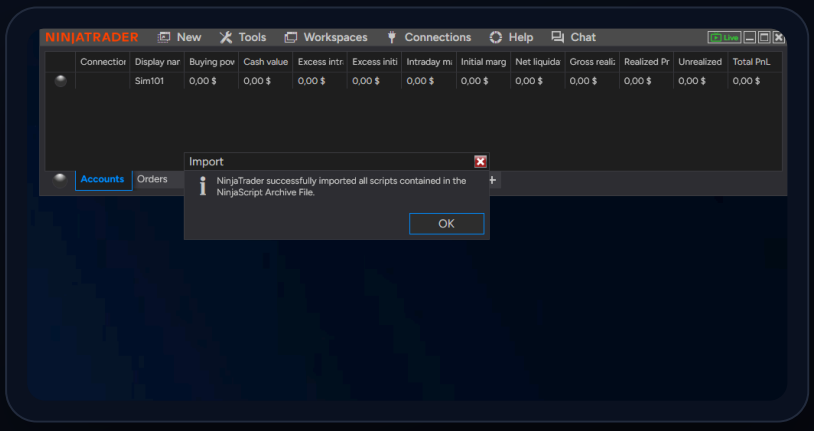

Success — **"NinjaTrader successfully imported all scripts"**. Click OK.

IMPORTANT

No manual compiling is required. If FuseLevels doesn't appear in the indicator list yet, simply restart NinjaTrader once — compilation finishes on startup.

UPDATING FROM 1.0?

Re-import the add-on the same way and restart NinjaTrader. Your settings and your license carry over.

Futures trading involves substantial risk of loss. Past performance is not necessarily indicative of future results.

2

STEP TWO

Add it to a chart

Open a chart for the instrument you trade (e.g. **NQ** or **MNQ**). Right-click the chart and choose **Indicators...**, then expand the **FuseSuite** folder and add **FuseLevels**.

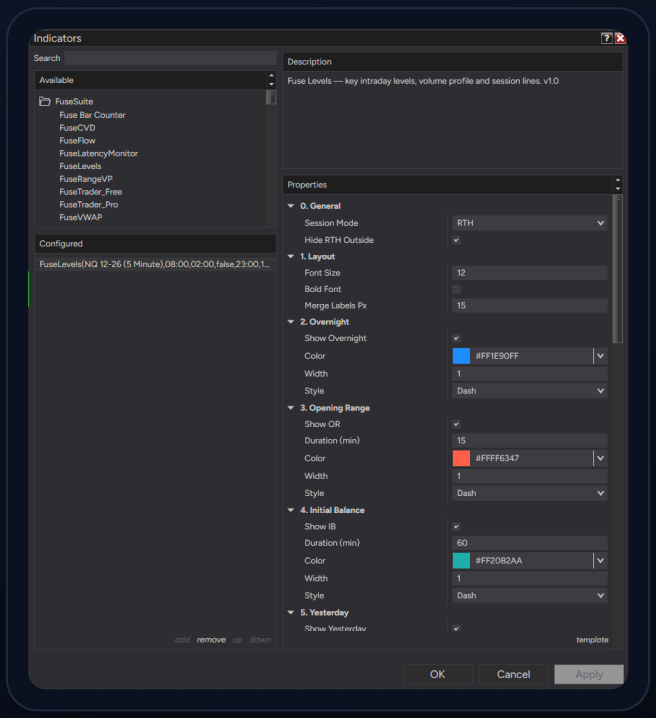

FuseSuite → **FuseLevels** in the Indicators dialog

1. **Open Indicators**
   Right-click the chart and choose **Indicators...**

2. **Pick Fuse Levels**
   Under **FuseSuite**, double-click **FuseLevels** — it moves to Configured.

3. **Apply**
   Click **OK**. The Fuse **Levels** button appears in the chart's own toolbar, with the Fuse logo, and the levels are drawn right away. Click the button to switch them off and on (page 06).

TIP

Save it to your workspace / chart template so Fuse Levels loads automatically every time you open that chart.

FIRST TIME ON THIS COMPUTER

A short **Welcome** box appears over the chart a moment after you add the indicator. It offers the free 7-day Pro trial — see page 14. Click **Maybe later** to just use Free.

FIRST LOAD TAKES A MOMENT

Fuse Levels loads tick data next to your chart to build the profile levels, so the chart takes a little longer to load than without it. That's expected — it happens once per load, not on every bar.

You don't need to change anything in **Properties** to get started — the everyday switches live in the button's right-click menu (page 07). Colors, line styles and durations are listed on pages 12–13.

Futures trading involves substantial risk of loss. Past performance is not necessarily indicative of future results.

3

ORIENTATION

Meet the button

Fuse Levels runs from **one button** in the chart's toolbar. Left-click switches the levels on or off; right-click opens the menu (page 07). The button takes its look from your NinjaTrader skin, with the Fuse logo on the left and your edition on the right.

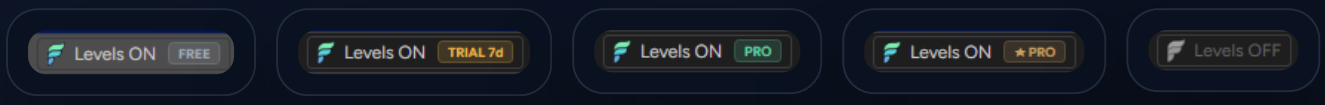

Free	7-day trial	Pro	Trial ended	Levels OFF

Levels ON	The logo is in color and the levels are drawn on the chart.
Levels OFF	The logo turns **gray** and the badge is hidden. Nothing is drawn. Fuse Levels keeps tracking the levels in the background, so they reappear instantly when you switch back on.
Edition badge	Shows your edition at a glance: **FREE**, **TRIAL Nd** (days left), **PRO** (license key active) or ★ **PRO** after the trial has ended — Fuse Levels then runs as Free, and the badge is a quiet reminder that Pro is available. It changes right away when you start the trial, activate a license key or the trial ends. Hover the button for a tooltip with your edition and what a click and a right-click do.

Per chart tab

The button always works on the **active chart tab**. In a chart window with several tabs, a click switches Fuse Levels on or off on that tab only; its text, logo color and badge follow the tab you are looking at. On a tab without Fuse Levels the button is hidden. A change in the right-click menu applies to the active tab as well — your other tabs keep their own settings. If one chart carries more than one Fuse Levels, they are switched together.

Your license is the exception: it belongs to the computer, so it applies to every chart and tab at once.

Narrower button

Turn off **Properties** → **1. Layout** → **Show edition badge** to hide the badge and get a narrower button (on by default).

It starts ON

A chart that gets Fuse Levels starts **ON**: the levels are drawn at once. The ON / OFF state is not saved, so after a reload (F5) or a restart of NinjaTrader the chart is ON again. If you add a second Fuse Levels to a chart that already has one, it takes over that chart's current state.

LIGHT ON RESOURCES

While the button is OFF, Fuse Levels draws nothing and releases its graphics resources — switching off is a real way to lighten a busy workspace, not just a hide.

Futures trading involves substantial risk of loss. Past performance is not necessarily indicative of future results.

4

ORIENTATION

The right-click menu

Right-click the button and every everyday switch is in one menu. A check mark means the item is on. The menu is rebuilt every time you open it, so it always shows the current state.

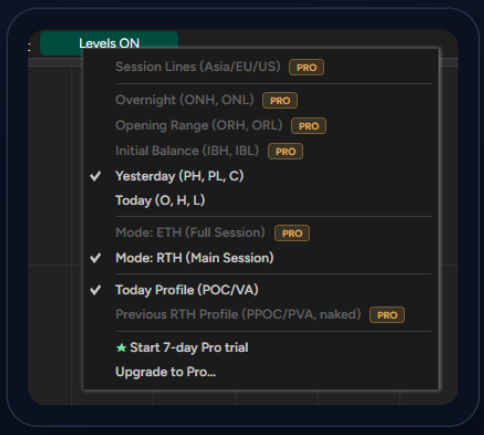

Free — Pro items greyed with a PRO badge; ★ **Start 7-day Pro trial** and **Upgrade to Pro...** at the bottom

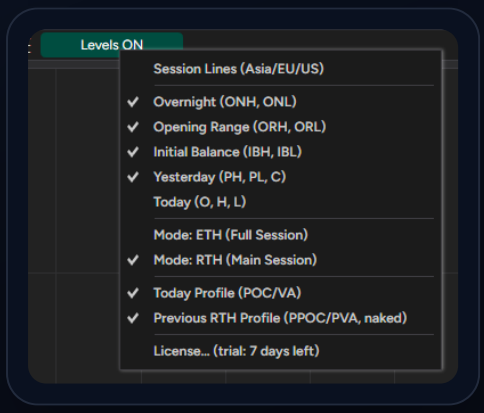

During the trial — every item active, no PRO badges; last line **License... (trial: 7 days left)**

1. **Session Lines (Asia/EU/US)** PRO
   Vertical lines at session opens & closes — page 11
2. **Overnight (ONH, ONL)** PRO
   Overnight high / low — page 10
3. **Opening Range (ORH, ORL)** PRO
   Page 10
4. **Initial Balance (IBH, IBL)** PRO
   Page 10
5. **Yesterday (PH, PL, C)**
   Previous session high, low, close — page 08
6. **Today (O, H, L)**
   Today's open, high, low — page 08
7. **Mode: ETH** PRO **· Mode: RTH**
   Session for today's profile — page 09
8. **Today Profile (POC/VA)**
   Today's POC, VAH, VAL — page 08
9. **Previous RTH Profile (PPOC/PVA, naked)** PRO
   Page 10
10. **★ Start 7-day Pro trial · Upgrade to Pro... · License...**
    Trial and license — pages 14 – 16; see the table below

The trial / license line, by state

YOUR STATE	MENU SHOWS
Free, trial available	★ Start 7-day Pro trial · Upgrade to Pro...
7-day trial running	License... (trial: N days left)
Free after the trial	★ Upgrade to Pro...
Pro license key active	License...

ACTIVE TAB ONLY

A change in the menu applies to the active chart tab; other tabs keep their own settings. The menu switches the same settings as **Properties** (pages 12–13).

Futures trading involves substantial risk of loss. Past performance is not necessarily indicative of future results.

5

READING THE CHART

Levels on the chart

These are the levels in the **Free** edition. Each group has its own switch in the menu and its own color, width and line style in Properties.



Free levels on NQ 5 min — previous session, today and today's profile

PH · PL · C	High, low and close of the **previous regular session (RTH)**. Menu: **Yesterday** — on by default.
O · H · L	Today's open, high and low, counted from the start of today's full (ETH) session. Menu: **Today** — on by default.
POC · VAH · VAL	Today's volume profile — point of control and the Value Area (70 %). Menu: **Today Profile** — on by default. Session rules on page 09.

How lines and labels are drawn

- **Line to the right edge**
  Each line starts where its level begins — the session open for PH/PL/C, O and the profile, the bar that made it for H and L — and runs to the right edge of the chart, where its label sits.
- **Two label styles**
  Price levels: dark box, text in the line's color. Profile levels (POC, VAH, VAL and the Pro PPOC, PVAH, PVAL): solid box in the line's color with white text.
- **Merged labels**
  Levels closer than **Merge Labels Px** (15 px) share one label, e.g. **PH / VAH**. Only levels inside the visible price range are drawn.

Futures trading involves substantial risk of loss. Past performance is not necessarily indicative of future results.

6

SESSIONS & PROFILE

Sessions & today's profile

Fuse Levels doesn't use fixed clock times for its sessions. The full session, the regular session and the start of each new day come from the instrument's **NinjaTrader trading hours templates** — so they stay correct in the weeks when Europe and the US change their clocks on different dates.

ETH — full session	The instrument's ETH template (for NQ, the CME Globex session). A new ETH session is a new day for every level: today's levels reset, and the regular session that just ended becomes the “previous session”.
RTH — main session	The instrument's RTH template. Drives PH/PL/C, the start of the Opening Range and Initial Balance, and the end of the overnight.
No templates	Instruments without ETH/RTH templates (e.g. stocks, forex) use the chart's own trading hours; RTH then equals ETH.

Today's profile — Mode: RTH or ETH

- **Mode: RTH (Main Session)**
  POC, VAH and VAL are built only from the regular session's trades. The Free edition always uses RTH.
- **Mode: ETH (Full Session)** PRO
  The profile covers the whole session since the Globex open, overnight included. Default in Pro.
- **Hide RTH Outside**
  In RTH mode, hides today's POC/VAH/VAL outside the regular session (overnight). On by default — turn it off in Properties to keep them visible. In ETH mode the profile always shows.

SAME NUMBERS AS FUSE RANGE VP

Profile levels are computed from **tick data** with the same method as Fuse Range VP — the same session gives the same POC and Value Area in both. Only the last 7 days of ticks are processed: enough for today and the previous session, even across a weekend or a holiday.

VALUE AREA %

70 % by default. Change it in **Properties** → **7. Volume Profile** → **Value Area %**; it applies to today's and the previous session's value area.

Futures trading involves substantial risk of loss. Past performance is not necessarily indicative of future results.

7

PRO

Pro levels

Pro adds the levels most intraday traders mark by hand every morning. Each has its own switch in the right-click menu; all are off by default except the previous session's profile. Pro is unlocked by a license key or by the 7-day trial.



Pro levels on MNQ — PPOC, PVAH / PH, ONH, ORH, IBH / IBL, POC, ORL, ONL and PVAL on one chart

ONH · ONL PRO	Overnight high / low — today's full-session bars from the Globex open until the regular session opens (from the trading hours templates).
ORH · ORL PRO	Opening Range — high / low of the first **15 minutes** of the regular session.
IBH · IBL PRO	Initial Balance — high / low of the first **60 minutes** of the regular session.
PPOC · PVAH · PVAL PRO	POC and Value Area of the previous regular session, same method as today's profile. On by default. A holiday without a regular session keeps the last real one.
PPOC NAKED PRO	If no bar has traded through the PPOC since the previous session ended, its label reads **PPOC NAKED** and the line turns solid in its own dark cyan (#0097A7). Once price touches it, it's a normal PPOC again.

CHART TIMEFRAME AND OR / IB

The Opening Range and Initial Balance use the bars that **close** inside the window. Pick a timeframe that fits into the duration — 1, 5 or 15 minutes for a 15-minute OR. On a 30-minute chart a 15-minute OR has no bar to use and isn't drawn. Both durations can be changed in Properties (page 12).

8

PRO · SESSION LINES

Session lines

With **Session Lines** PRO on, Fuse Levels marks the open and close of the Asian, European and US sessions with vertical lines across the chart — so you see at a glance which session a move happened in.



Session lines with their flags · tooltip on hover

- **Flags**
  A small flag at the foot of each line shows whose session it is — Japan for Asia, the EU flag, the US flag. When two times fall on the same bar (by default EU Close and US Open), both flags sit side by side.
- **Tooltip**
  Move the mouse near a line and a tooltip names it — e.g. **EU Open** or **EU Close / US Open**.

SET THE TIMES FOR YOUR TIME ZONE — US TRADERS READ THIS

Session lines use **fixed clock times** in the time zone your NinjaTrader runs in (**Tools → Options → General → Time zone**). The defaults are **Central European** times. If your NinjaTrader runs on US Eastern or Central time, type the matching column below into **Properties → 9. Session Lines** (HH:mm, 24-hour clock).

SETTING	DEFAULT (CET)	US EASTERN	US CENTRAL
Asia Open	02:00	20:00	19:00
Asia Close	08:00	02:00	01:00
EU Open	09:00	03:00	02:00
EU Close	15:30	09:30	08:30
US Open	15:30	09:30	08:30
US Close	22:15	16:15	15:15

The Eastern and Central columns are the defaults shifted by 6 and 7 hours. Fixed times don't follow daylight-saving changes on their own: Japan doesn't change its clocks, so the Asia lines move by an hour between summer and winter, and in the few weeks a year when Europe and the US change clocks on different dates, the EU lines are an hour off.

Futures trading involves substantial risk of loss. Past performance is not necessarily indicative of future results.

9

REFERENCE · PROPERTIES · 1 OF 2

Properties reference

Right-click the chart → **Indicators...** → **FuseLevels** → Properties. Defaults in **bold**. Pro settings stay saved on Free and apply as soon as Pro is unlocked (license key or trial).

0. General

Session Mode	**ETH** — session for today's profile (page 09). ETH needs Pro; Free always uses RTH.
Hide RTH Outside	**On** — in RTH mode, hides today's POC/VAH/VAL outside the regular session.

1. Layout

Font Size	**11** — size of all level labels.
Bold Font	**Off** — labels are semi-bold; on makes them bold.
Merge Labels Px	**15** — levels closer than this (in pixels) share one label.
Show edition badge	**On** — shows FREE / TRIAL Nd / PRO / ★ PRO on the toolbar button; off gives a narrower button (page 06).

2. Overnight PRO

Show Overnight	**Off** — ONH / ONL.
Color · Width · Style	**DodgerBlue · 1 · Dash**

3. Opening Range PRO

Show OR	**Off** — ORH / ORL.
Duration (min)	**15** — length of the Opening Range from the RTH open.
Color · Width · Style	**Tomato · 1 · Dash**

4. Initial Balance PRO

Show IB	**Off** — IBH / IBL.
Duration (min)	**60** — length of the Initial Balance from the RTH open.
Color · Width · Style	**LightSeaGreen · 1 · Dash**

Futures trading involves substantial risk of loss. Past performance is not necessarily indicative of future results.

9

REFERENCE · PROPERTIES · 2 OF 2

Properties reference

5. Yesterday

Show Yesterday	**On** — PH / PL / C.
Color · Width · Style	**ForestGreen · 1 · Dash**

6. Today

Show Today	**On** — O / H / L.
Color · Width · Style	**Chocolate · 1 · Dash**

7. Volume Profile

Show Today Profile	**On** — POC / VAH / VAL.
POC color · width · style	**Magenta · 2 · Dot**
VA color · width · style	**DodgerBlue · 2 · Dot** — VAH and VAL.
Value Area %	**70** — share of volume in the Value Area (today and previous).

8. Yesterday Profile PRO

Show Yesterday Profile	**On** — PPOC / PVAH / PVAL.
yPOC color · width · style	**DarkMagenta · 2 · Dash** — naked PPOC always solid dark cyan.
yVA color · width · style	**RoyalBlue · 2 · Dash**

9. Session Lines PRO

Show Session Lines	**Off**
Asia · EU · US	**02:00–08:00 · 09:00–15:30 · 15:30–22:15** — Central European defaults; US times on page 11.
Color · Line Width · Line Style	**LightGray · 1 · Dash**

SAVE IT ONCE

Set your colors and switches, then save the chart as a template / workspace — every new chart opens with your levels ready.

Futures trading involves substantial risk of loss. Past performance is not necessarily indicative of future results.

10

NEW IN 1.1 · TRIAL

Try Pro free for 7 days

The trial unlocks **every Pro feature for 7 days** — no payment, no card, no email, no license key, no download. One click, and it works offline.

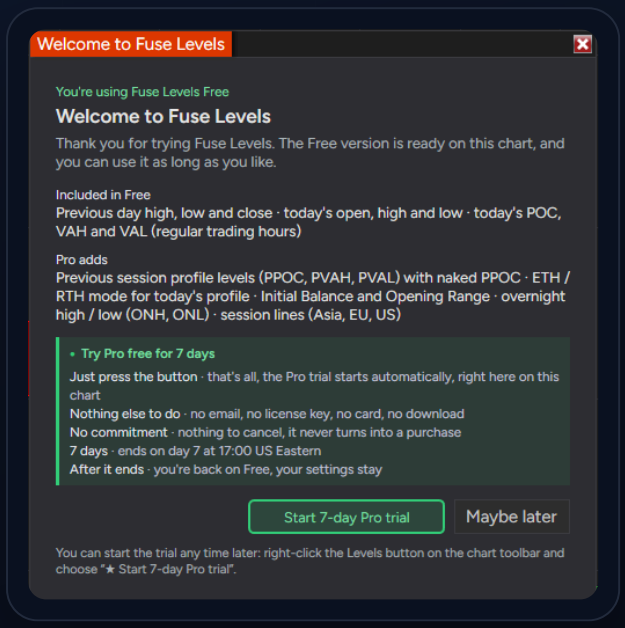

The welcome box — **Start 7-day Pro trial** or **Maybe later**

1 **Start the trial**

Any one of three places: click **Start 7-day Pro trial** in the welcome box (shown once, the first time you add Fuse Levels on this computer), or right-click the Levels button → ★ **Start 7-day Pro trial**, or click **Try Pro free for 7 days** in the license window (green box).

2 **That's it**

A message confirms the start and the end time. It closes by itself after about 12 seconds. Every open chart unlocks at once — no restart.

3 **Watch the days**

The menu reads **License... (trial: N days left)**; the license window shows "Trial: N days left (until yyyy-MM-dd HH:mm ET)".

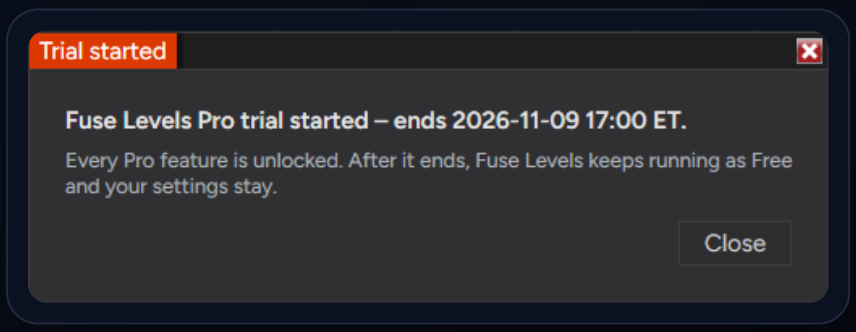

The "Trial started" message — Pro is unlocked on every open chart

WHAT YOU GET

Every Pro feature, on every open chart, for 7 days: the previous session's profile with naked PPOC, the ETH / RTH switch, Initial Balance, Opening Range, overnight high / low and the session lines. Your settings carry over.

Futures trading involves substantial risk of loss. Past performance is not necessarily indicative of future results.

11

NEW IN 1.1 · TRIAL

After the 7 days

What happens while the trial runs, when it ends, and the few rules that keep it fair.

How long	7 days from your click. It ends at **17:00 US Eastern time** on day 7; the license window shows the exact end.
When it ends	Fuse Levels keeps running as Free — nothing breaks. The Pro levels switch off, and a window opens once: "Your Fuse Levels Pro trial has ended." with **Get lifetime license**, **Enter license key** and **Close**. The menu then shows ★ **Upgrade to Pro...**, and the license window says "Your 7-day Pro trial ended on yyyy-MM-dd."
Your work stays	Your settings stay as they are, including the Pro options you set during the trial — they apply again as soon as you activate a license key. Free's levels (PH / PL / C, O / H / L, POC / VAH / VAL in RTH) keep working.
Rules	One trial per computer. Reinstalling Fuse Levels or removing a license does not restart it, and setting the computer's clock back does not extend it. A paid license key always takes precedence over the trial. If you've never used the trial on this computer, it stays available — even after a license key has expired.

NO "START 7-DAY PRO TRIAL" IN THE MENU?

The trial was already used on this computer, a license key is active, or Fuse can't read your Machine ID. Questions: **fuseindicators@gmail.com**.

Futures trading involves substantial risk of loss. Past performance is not necessarily indicative of future results.

12

LICENSING

Free, trial and Pro license

Right-click the button → **Upgrade to Pro...** (Free) or **License...** (trial or key) — one window for all three states. The key unlocks Pro in place, no reinstall.

Free	Window title **Upgrade to Fuse Levels Pro**. Shows "No license key entered", what Pro adds, your Machine ID, the green **Buy Pro on Gumroad** button and the green **Try Pro free for 7 days** box with its button (while a trial is available).
Trial	Window title **Fuse Levels Pro - trial**. Shows "Trial: N days left (until yyyy-MM-dd HH:mm ET)". You can enter a license key at any time.
Pro	Window title **Fuse Levels Pro - license**. Shows "Valid until yyyy-MM-dd", and a **Remove license** button.

1. **Buy Pro**
   Click **Buy Pro on Gumroad** in the license window (or use the link on the last page).

2. **Enter your Machine ID at checkout**
   Click **Copy Machine ID** in the license window, then paste it into the **Machine ID** field at checkout. Your personal license key is e-mailed to you after we receive your order.

3. **Paste the key**
   Paste it into the **License key** field. Text around it (e.g. "Serial: <key>" from the e-mail) is fine — Fuse Levels pulls the valid key out on its own.

4. **Activate**
   Click **Activate**. The status turns green — "Valid until yyyy-MM-dd" — and every open chart unlocks at once. On the trial, the key simply replaces it.

REMOVING A LICENSE

Remove license (Pro only) asks for confirmation in a Fuse window and is reversible — the same key activates again any time. If a trial is still running, it carries on with the days left. A mistyped key never removes a valid license — you'll see "...your current license was kept."

NEW PC · SECOND PC

A new computer, Windows reinstall or rebuilt VM changes your Machine ID — e-mail the new Machine ID (**Copy Machine ID**) and the e-mail you used on Gumroad to **fuseindicators@gmail.com** and we'll reissue your key (always free). A second license for existing customers is $19 — code **SECONDPC-LEVELS** at checkout on the Fuse Levels page; paste that PC's Machine ID into the Machine ID field.

Futures trading involves substantial risk of loss. Past performance is not necessarily indicative of future results.

13

REFERENCE

Free vs. Pro, at a glance

Free

- Previous session high / low / close (PH, PL, C).
- Today's open / high / low (O, H, L).
- Today's volume profile — POC, VAH, VAL — regular session (RTH).
- Every color, width, line style and label setting.
- One toolbar button per chart tab, merged labels.

Pro · license key or 7-day trial

- Everything in Free, plus:
- Previous session profile — PPOC, PVAH, PVAL.
- Naked PPOC in its own colour.
- ETH / RTH mode switch for today's profile.
- Initial Balance and Opening Range.
- Overnight high / low (ONH, ONL).
- Session lines — Asia, EU, US.

THE TRIAL IS THE FULL PRO

For 7 days you get exactly the Pro column — nothing is held back. When it ends, Fuse Levels returns to the Free column and keeps your settings.

GET PRO

Fuse Levels Pro is available at **fuseindicators.gumroad.com/l/fuselevels**. At checkout, paste your Machine ID into the Machine ID field; your license key is e-mailed after we receive your order (page 16).

Where things are saved

Level settings	Saved with the chart / workspace, like any NinjaTrader indicator.
License key	Documents\NinjaTrader 8\FuseSuite\fuse_levels_license.txt — tied to this computer's Machine ID.
Trial	A signed trial record on this computer — one trial per computer.
ON / OFF state	Not saved — every chart starts ON; while NinjaTrader runs, each chart tab keeps its own state (page 06).

Futures trading involves substantial risk of loss. Past performance is not necessarily indicative of future results.

YOU'RE SET

Switch on, read, trade

That's the whole indicator. Import once, add it to a chart once, click the button — and the levels you'd otherwise draw by hand every morning are already there.

Quick troubleshooting

Button not in the toolbar	The button only shows on a chart tab that has Fuse Levels — check you are on that tab and that FuseLevels was added under Indicators (page 05). If it's not in the list at all, restart NinjaTrader once so compilation completes.
Button there, nothing drawn	Does it read **Levels OFF**? Click it. Then check the menu has at least one level group ticked (page 07). Today's POC/VAH/VAL hide outside the regular session in RTH mode (page 09).
No POC / VAH / VAL	The profile needs tick data. Make sure your connection provides historical ticks and give the chart a moment to load.
No OR / IB lines	Pro only. The regular session must have opened, and the chart timeframe must fit into the duration (page 10).
Session lines at the wrong time	They use fixed times in NinjaTrader's time zone — adjust them in Properties (page 11).
Menu still shows PRO badges	Open the license window and check the status line reads “Valid until …” or “Trial: N days left” in green — then click Activate once more.
No “Start 7-day Pro trial”	The trial was already used on this computer, a license key is active, or Fuse can't read the Machine ID. Email fuseindicators@gmail.com.
Pro levels switched off again	The 7-day trial has ended (the menu shows ★ Upgrade to Pro…, the license window the end date). Your settings are kept — enter a license key to unlock Pro again.
Forgot the Machine ID at checkout	E-mail **fuseindicators@gmail.com** with the e-mail you used on Gumroad and your Machine ID (**Copy Machine ID** in the license window).
“License key is for a different machine”	The key was issued for another Machine ID — e-mail us the Machine ID shown in the window together with the e-mail you used on Gumroad.
“Key is for a different product”	You pasted a key for another Fuse product. Each product has its own key.

SUPPORT

Questions, a new Machine ID, or feedback? Email **fuseindicators@gmail.com** — you'll hear back from the trader who built it.

DISCLOSURES

Risk Disclosure

Risk Disclosure

Futures and forex trading contains substantial risk and is not for every investor. An investor could potentially lose all or more than the initial investment. Risk capital is money that can be lost without jeopardizing one's financial security or lifestyle. Only risk capital should be used for trading and only those with sufficient risk capital should consider trading. Past performance is not necessarily indicative of future results.

Fuse Levels is a software tool that draws reference price levels on your chart, such as the previous session's high, low and close, today's open, high and low, and volume-profile levels. It does not provide trading advice or signals, does not guarantee profits and cannot prevent losses. Levels are calculated from the data your platform and data feed provide and may be late, incomplete or wrong. Features depend on your settings, platform, data and connection and may not work as expected. You are solely responsible for your trading decisions, for following the rules of your trading firm, and for your results.

Hypothetical Performance Disclosure

Screenshots are for illustration only. Any profit or loss shown is hypothetical. Hypothetical performance results have many inherent limitations. No representation is being made that any account will or is likely to achieve profits or losses similar to those shown; in fact, there are frequently sharp differences between hypothetical performance results and the actual results subsequently achieved by any particular trading program. Hypothetical trading does not involve financial risk, and no hypothetical trading record can completely account for the impact of financial risk of actual trading.

Trademark

NinjaTrader® is a registered trademark of NinjaTrader Group, LLC. No NinjaTrader company has any affiliation with the owner, developer, or provider of the products or services described herein, or any interest, ownership or otherwise, in any such product or service, or endorses, recommends or approves any such product or service.