DRAW A PROFILE IN ONE DRAG

Fuse Range VP

Setup & User Guide

Everything you need to install, draw and read a fixed-range volume & delta profile on your chart — from import to your first profile, including the free 7-day Pro trial.

Version 1.2 · Guide rev. 1.2.2

NinjaTrader 8 Compatible

Futures trading involves substantial risk of loss. See the Risk Disclosure on the last page.

NinjaTrader® is a registered trademark of NinjaTrader Group, LLC. No NinjaTrader company has any affiliation with the owner, developer, or provider of the products or services described herein, or any interest, ownership or otherwise, in any such product or service, or endorses, recommends or approves any such product or service.

CHANGELOG

What's new in 1.2

Version 1.2 adds a **free 7-day Pro trial that starts with one click**, and menus and a license window that show whether you are on Free, on the trial or on Pro. To update, re-import the add-on (see Step 1 on page 04) — your settings and your license key carry over.

- **7-day Pro trial in one click**
  Right-click the Range VP button → ★ **Start 7-day Pro trial**. No email, no license key, no card — Pro unlocks at once on every open chart and works offline. The trial ends at 17:00 US Eastern on day 7; afterwards Fuse Range VP keeps running as Free and your settings stay. See page 14.
- **Welcome box**
  The first time you add Fuse Range VP to a chart on a computer, a short box offers the trial (**Start 7-day Pro trial** or **Maybe later**). It appears once per computer.
- **The menu shows where you are**
  Free: ★ **Start 7-day Pro trial** and **Upgrade to Pro…**. During the trial: **License… (trial: N days left)**. After the trial: ★ **Upgrade to Pro…**. With a license key: **License…**. See page 08.
- **One license window, three states**
  Upgrade to Fuse Range VP Pro (Free, with the trial offer), **Fuse Range VP Pro - trial** (days left and end time) and **Fuse Range VP Pro - license** (key and expiry). See page 16.
- **Fuse-style confirmation**
  Remove license now asks in a Fuse window instead of a Windows message box.
- **Brightness and a fourth position**
  The menu has a **Brightness** row (page 11), and **Position** has a fourth value, **Chart right edge (split)**. Both are described in this guide for the first time.
- **Fixes in 1.2**
  With **Volume right** and the delta profile shown, the delta no longer slides off the left edge of the chart when the profile start is scrolled out of view. Session profiles from **Add profile** no longer start one bar too early or end one bar too soon. VAH and VAL lines are drawn exactly at the price of the level. Naked POC uses a slightly darker cyan, the same as naked PPOC in Fuse Levels.
- **Included from 1.1**
  Full tick-level detail in Free, **Add profile** presets that survive a restart, and license keys that can be pasted with extra text around them.

NOTHING TO RELEARN

Drawing, the button, **Apply to**, themes, styles and every Show option work as before. Free stays free: the trial only **adds** Pro for 7 days.

Futures trading involves substantial risk of loss. Past performance is not necessarily indicative of future results.

WELCOME

Before you start

Fuse Range VP is a **fixed-range volume & delta profile** for NinjaTrader 8. Drag a range on your chart and it draws an instant tick-level histogram with a POC line and Value Area — no setup, no properties to configure. This guide walks you through installation, the Pro trial, activation, and every item in the menu.

WHY THIS EXISTS

I wanted a volume profile that is simple to use, so I built Fuse Range VP myself: part drawing tool, part indicator, combined into one button that just draws the profile you want.

What you need

Platform	NinjaTrader 8 (latest stable release recommended). Works on live and simulation accounts, and with any prop-firm feed that supplies tick / Level 1 data — the Pro tick features don't need Level 2 / DOM.
Operating system	Windows 10 / 11. On Apple Silicon Macs, run NinjaTrader inside a Windows VM (Parallels / VMware) — Fuse Range VP behaves identically there.
Your license key	Only needed to unlock Pro for good. Free works immediately after install with no key at all. A lifetime license key, or the free 7-day trial (one click in the indicator), unlocks Pro in the same installation (pages 14 – 16).

What's inside the download

A single NinjaScript add-on archive (a .zip file) containing the tool, plus this guide. You do **not** need to unzip it — NinjaTrader imports the archive directly.

THE 3-STEP SETUP

1 · Import the add-on → **2 · Add** it to a chart → **3 · Draw** your first profile. About two minutes, once.

A NOTE ON PRIVACY & SAFETY

Your license is tied to your computer's Machine ID and validated fully offline, and so is the 7-day trial. Fuse Range VP sends nothing from the license window. It never sends your trading or account data anywhere. Keep your license key private; it's yours alone.

NinjaTrader® is a registered trademark of NinjaTrader Group, LLC. No NinjaTrader company has any affiliation with the owner, developer, or provider of the products or services described herein, or any interest, ownership or otherwise, in any such product or service, or endorses, recommends or approves any such product or service.

Futures trading involves substantial risk of loss. Past performance is not necessarily indicative of future results.

STEP ONE

1 Import the add-on

In NinjaTrader, open the Control Center and go to **Tools** → **Import** → **NinjaScript Add-On...**

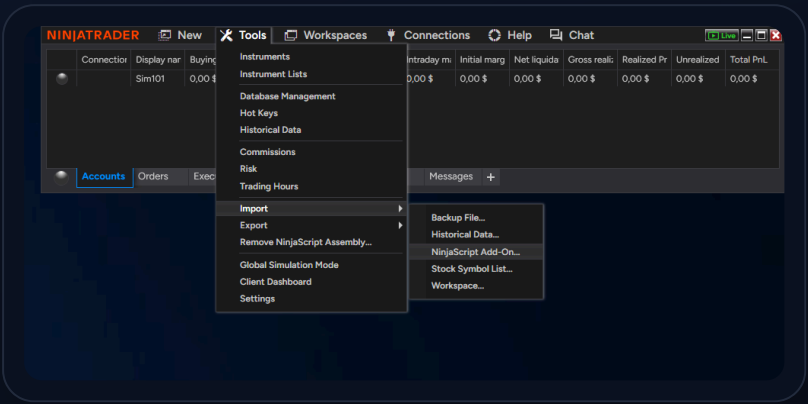

Tools → **Import** → **NinjaScript Add-On...** in the NinjaTrader Control Center

1 Select the archive

A Windows file window opens. Browse to your downloaded **.zip** file and select it. Import starts immediately — you don't unzip it first.

2 Confirmation

NinjaTrader imports and compiles the add-on automatically, then confirms:

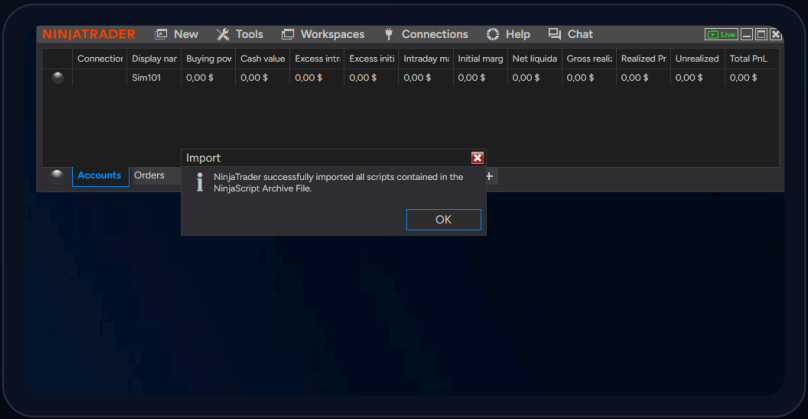

Success — **"NinjaTrader successfully imported all scripts"**. Click OK.

IMPORTANT

No manual compiling is required. If Fuse Range VP doesn't appear in the indicator list yet, simply restart NinjaTrader once — compilation finishes on startup.

UPDATING FROM 1.0 OR 1.1?

Re-import the add-on the same way and restart NinjaTrader. Your settings and your license carry over.

Futures trading involves substantial risk of loss. Past performance is not necessarily indicative of future results.

2

STEP TWO

Add it to a chart

Open a chart for the instrument you trade (e.g. NQ or MNQ). Right-click the chart and choose **Indicators...**, then expand the **FuseSuite** folder and add **FuseRangeVP**.

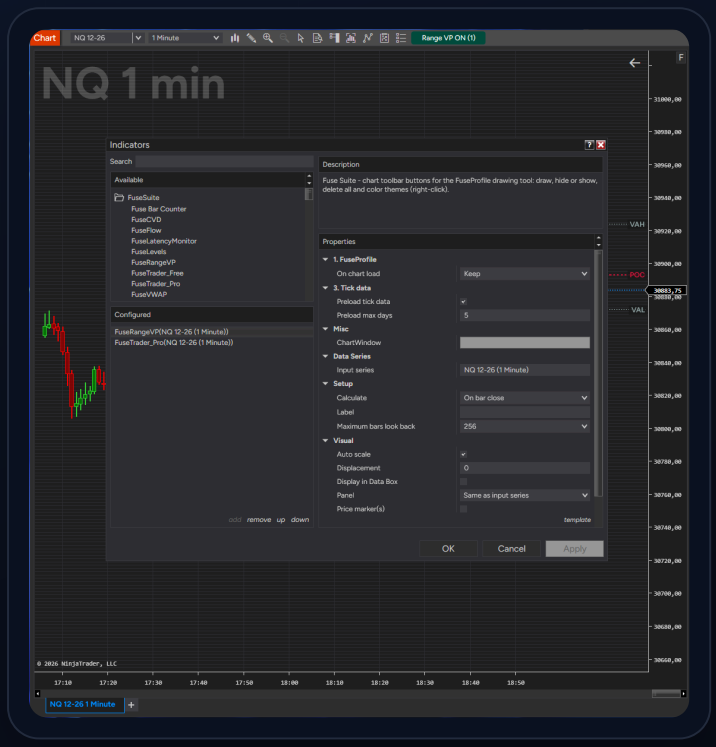

FuseSuite → **FuseRangeVP** in the Indicators dialog — once added, the **Range VP** button appears in the chart's own toolbar, top left

1 **Open Indicators**
Right-click the chart and choose **Indicators...**

2 **Pick Fuse Range VP**
Under **FuseSuite**, double-click **FuseRangeVP** — it moves to Configured.

3 **Apply**
Click **OK** — the toolbar button appears in the chart's own toolbar. Nothing else to configure.

TIP

Save it to your workspace / chart template so the button loads automatically every time you open that chart.

There's nothing to set in the Properties panel here — appearance, aggregation and what's shown are all controlled later from the button's right-click menu (page 08), not from indicator properties.

FIRST TIME ON THIS COMPUTER

A short **Welcome** box appears over the chart a moment after you add the indicator. It offers the free 7-day Pro trial — see page 14. Click **Maybe later** to just use Free.

Futures trading involves substantial risk of loss. Past performance is not necessarily indicative of future results.

3

ORIENTATION

Meet the button

Everything runs from one button in the chart's toolbar, labelled **Range VP …**. Left-click cycles through three states; right-click opens the full menu (page 08).

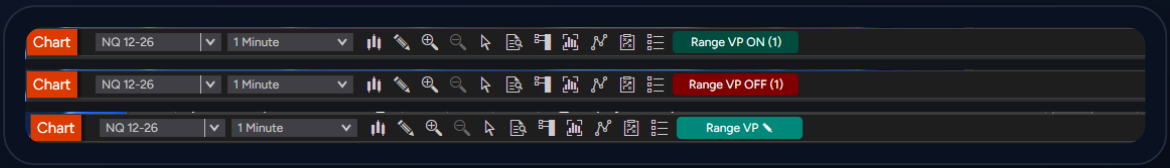

The button in all three states — **ON** (teal), **OFF** (red), **✎ drawing** (light teal)

Range VP ON (n)	Teal. Profiles are on the chart and visible. n = how many.
Range VP OFF (n)	Red. Profiles exist on the chart but are hidden.
Range VP ✎	Light teal. Drawing mode — click and drag (or two clicks) on the chart.

How the click cycles

ON → OFF → ✎ (draw) → back to ON once you finish or cancel a drawing. With no profiles on the chart yet, the button starts at OFF and a click goes straight into drawing — there's no point showing "ON" with nothing to show. While drawing, a click cancels the in-progress profile and returns to ON; so does the Esc key.

> **BUTTON TOOLTIP**
>
> "Click: ON (profiles shown) › OFF (hidden) › ✎ draw a profile (click and drag on the chart) › back to ON. Right-click: color theme, style, visible elements, delete all."

The button lives on the chart window, not the individual chart or tab — with tabs, whichever tab is active owns it; without tabs, the newest chart in the window does.

Futures trading involves substantial risk of loss. Past performance is not necessarily indicative of future results.

4

EXECUTION

Draw your first profile

Click the button (or it's already in ✎ mode on an empty chart), then click once on the chart for the top-left corner of your range. A second click — or a click-and-drag and release — sets the bottom-right corner, the same two-point drawing behaviour as any NinjaTrader drawing tool.



Profiles with delta (left) and a composite pinned to the right edge, with POC, VAH / VAL and VWAP lines — Pro features, shown while the Pro trial was running

GOING LIVE

If you release the right anchor on the last candle or beyond it, the profile becomes **developing (live)** — it keeps growing with every new bar instead of freezing (Pro feature, see page 18).

What you get immediately, even on Free: the volume histogram at full tick detail, the POC line, and the Value Area (VAH / VAL) with labels — read more about every element on page 12.

Futures trading involves substantial risk of loss. Past performance is not necessarily indicative of future results.

5

ORIENTATION

The right-click menu

Right-click the button and everything you can change lives in one menu. It's rebuilt fresh every time you open it — nothing goes stale.



Free — ★ **Start 7-day Pro trial** and **Upgrade to Pro...**; locked Pro values carry a PRO badge

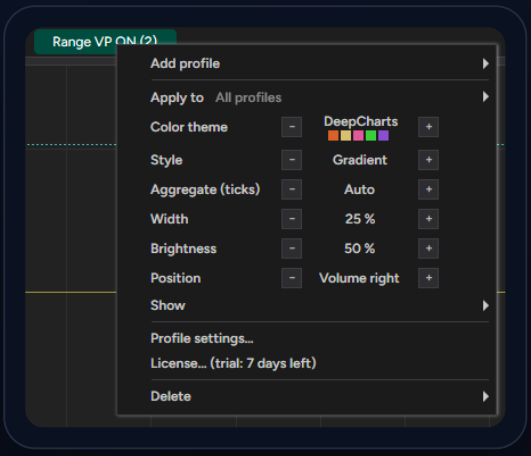

During the trial — **License... (trial: 7 days left)**; no PRO badges

Add profile ▸	Session & composite presets — page 09.
Apply to ▸	One profile or all of them — page 10.
Color theme · Style	Look & feel — page 10.
Aggregate · Width · Brightness · Position	Sizing, brightness & placement — page 11.
Show ▸	What's drawn on the profile — page 12.
Profile settings...	Native NinjaTrader editor — page 13.
Last lines: trial / license	★ **Start 7-day Pro trial**, **Upgrade to Pro...** or **License...** — see the table below.
Delete ▸	Page 13.

The trial / license lines, by state

YOUR STATE	MENU SHOWS
Free, trial available	★ Start 7-day Pro trial · Upgrade to Pro...
7-day trial running	License... (trial: N days left)
Free after the trial	★ Upgrade to Pro...
Pro license key active	License...

On Free, every value in the menu can still be stepped through — the preview updates live — but only what Free supports (Classic theme, Solid style, and so on) sticks once you close the menu. Anything Pro-only carries the PRO badge.

Futures trading involves substantial risk of loss. Past performance is not necessarily indicative of future results.

6

MENU · ADD PROFILE

Session & composite presets

One click gets you a profile for a known range instead of drawing one by hand — **Draw manually** is the only item that works the same as the button itself.

Current session (ETH / RTH) PRO	Today's session so far.
Previous session (ETH / RTH) PRO	The last completed ETH / RTH session before today.
Composite (all loaded bars) PRO	One profile across your chart's entire loaded history — controlled by the chart's own "Days to load", not a dialog here. Only ever one at a time; drawing a new composite replaces the old one.
Draw manually	Same as clicking the button — works on both editions.

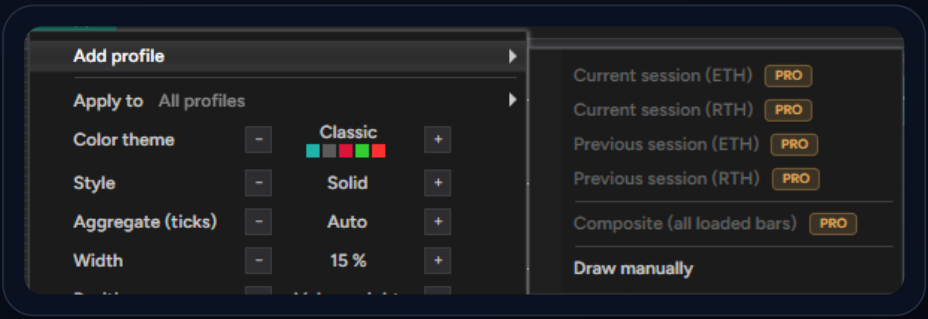

Add profile ▸ on Free — every preset badged **PRO**, only **Draw manually** active

- "Current" is determined from the instrument's ETH trading-hours template, not from the last bar's date — before today's RTH session opens, Current RTH shows a clear message instead of an empty profile.
- Composite over more than 7 days of history runs on 1-minute data, so delta isn't shown for it — 1-minute bars can't reliably identify the aggressor.
- If there isn't enough history for the range you asked for, you'll see a message explaining exactly why (e.g. "Today's RTH session has not started yet") — never a silent blank profile.

THEY STICK AROUND

Profiles created from this menu (everything except Draw manually) are remembered and rebuilt automatically after you close and reopen the chart, and after restarting NinjaTrader — recomputed on current data, never frozen on old numbers.

Futures trading involves substantial risk of loss. Past performance is not necessarily indicative of future results.

7

MENU · APPEARANCE

Apply to, theme & style

Apply to ▸

Controls which profile the rest of the menu's changes land on — color, style, aggregation, width, brightness, position and Show.

- **All profiles (default)** — changes overwrite your saved default and apply to every profile on the chart.
- Below the separator, every profile on the chart by name (e.g. “Current RTH”, “Previous ETH”, “Composite C12D”, or “Drawn dd.MM. HH:mm” for hand-drawn ones). Pick one and every further change hits **only that profile, only the one property you click**.

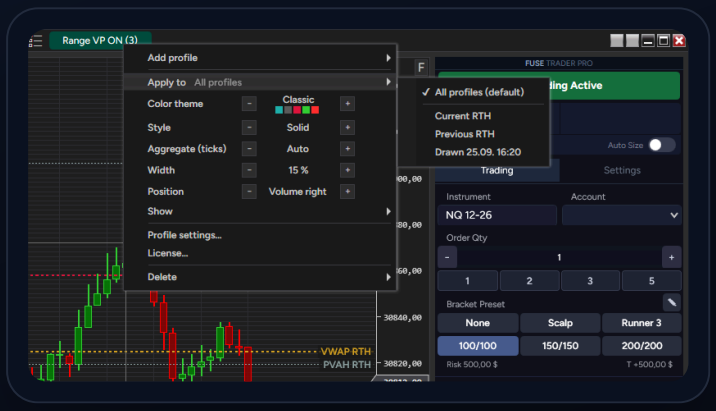

Apply to ▸ with three profiles on the chart — pick one to target it alone

Color theme

8 themes, stepped with -/+: Classic, DeepCharts, Subtle, Vibrant, Aqua, Bookmap, ATAS, Mono. Default: Classic.

Classic



DeepCharts



Subtle

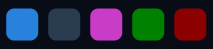

Vibrant

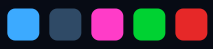

Aqua



Bookmap



ATAS



Mono



The five swatches shown in the menu itself — value area, outside value area, POC, delta+, delta-

Style

4 histogram styles: Solid, Outline, Gradient, Fading. Default: Solid.



Solid

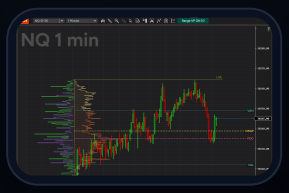

Outline PRO

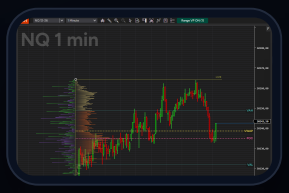

Gradient PRO

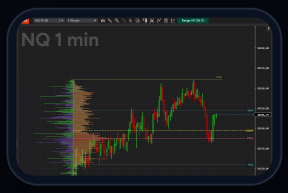

Fading PRO

FREE EDITION

You can step through every theme and style to preview it — the swatches update — but only **Classic** theme and **Solid** style are actually applied. Other values show a PRO badge next to them and don't stick. During the 7-day trial, all of them apply.

Futures trading involves substantial risk of loss. Past performance is not necessarily indicative of future results.

8

MENU · SIZING

Aggregate, width, brightness & position

Aggregate (ticks)

The height of one histogram row, in ticks. 0 shows as “Auto”; otherwise the range is 0–500, stepped by 1. Click the value itself (not -/+) to type a number directly — faster than stepping up to a high value. Works identically on Free and Pro.

Width

Histogram width as a percentage, in steps of 5 (5–100%); the delta wing is always 2% narrower. Default on a fresh install: 22%. Width is not Pro-only. It's computed as a percentage of 60% of the chart panel's width, so it looks the same at any zoom level.

IF WIDTH DOESN'T SEEM TO DO ANYTHING

On a profile without Position → Chart right edge turned on, the histogram is also capped at 60% of the drawn range's own width in pixels. On a short range (a few candles) that cap can sit below your Width setting, so turning Width up has no visible effect until you either widen the range or turn on Chart right edge (which bypasses the cap entirely). This is expected behaviour, not a bug — it stops the histogram from overlapping neighbouring candles.

Brightness

How vivid the histogram colours are: 10–100 %, in steps of 10; the menu starts at 50 %. Works on Free and Pro.

Position

4 placements: **Volume right**, **Volume left**, **Chart right edge** and **Chart right edge (split)**. Default: Volume right. **Chart right edge** detaches the histogram from the range's left anchor and pins it to the chart panel's right edge instead — and bypasses the Width cap above. **Chart right edge (split)** does the same, with a gap between the volume and the delta profile.

FREE EDITION

Only **Volume right** is actually applied; Volume left and both Chart right edge values preview with a PRO badge but don't stick.

Futures trading involves substantial risk of loss. Past performance is not necessarily indicative of future results.

9

MENU · SHOW ▸

What's drawn on the profile

All / None toggle everything at once; below them, every element switches on its own. A checkmark reads from the current **Apply to** target when one is selected, otherwise from the global default.

ELEMENT	DEFAULT	EDITION
Volume profile	On	Free & Pro
Delta profile	On	PRO
POC	On	Free & Pro
Naked POC	On	PRO
Value area (VAH / VAL)	On	Free & Pro
VWAP	On	PRO
Peaks (HVN)	On	PRO
Valleys (LVN)	Off	PRO
Frame	On	Free & Pro
Axis	On	Free & Pro
Summary	Off	Free & Pro
Level labels	On	Free & Pro
Extend lines to chart edge	On	Free & Pro



Show ▸ on Pro — every element unlocked and checked

SESSION & COMPOSITE PROFILES

Their POC / VAH / VAL / VWAP lines and labels always extend to the panel's right edge, regardless of the Extend lines setting — they're reference levels for the current session, not a drawn range.

Futures trading involves substantial risk of loss. Past performance is not necessarily indicative of future results.

10

MENU · CLEANUP & FINE-TUNING

Delete & profile settings

Delete ▸

Selected (k)	Deletes the k profiles currently selected on the chart. Shown only when k > 0.
All (n)	Deletes all n profiles on the chart. Shown only when n > 0.
Individual profiles	Listed by name — only when there's more than one profile on the chart.

- Deleting more than one profile asks for confirmation (“Delete N profiles from this chart?”); deleting a single one doesn't.
- Deleting a profile that came from **Add profile** is permanent — it won't come back after closing and reopening the chart.

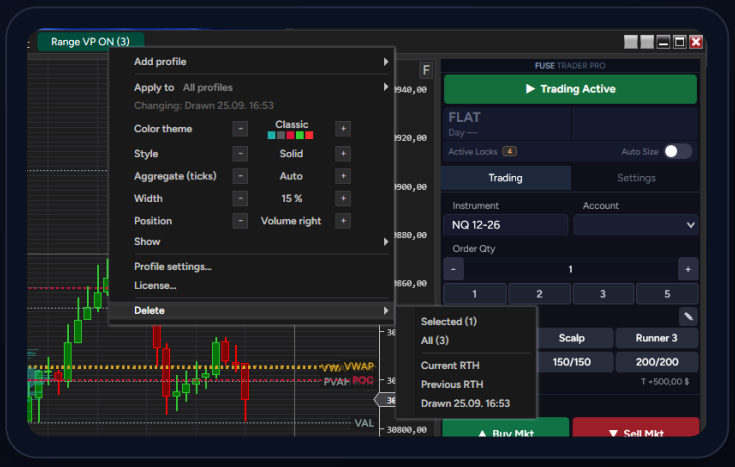

Delete ▸ with three profiles on the chart — selected, all, or by name

Profile settings...

Opens NinjaTrader's own native drawing-tool editor — per-line colors, Value Area %, opacity, font size. This covers the fine detail that isn't in the button's menu, which only handles appearance and visibility across profiles, not tuning one profile precisely.

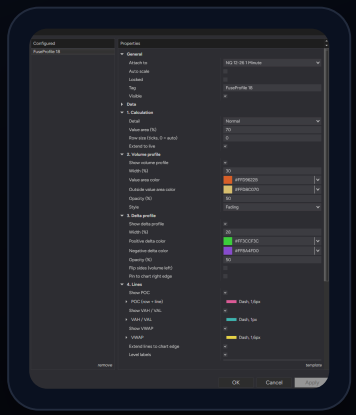

Profile settings... — NinjaTrader's own property editor for one profile

Futures trading involves substantial risk of loss. Past performance is not necessarily indicative of future results.

11

NEW IN 1.2 · TRIAL

Try Pro free for 7 days

The trial unlocks **every Pro feature for 7 days** — no payment, no card, no email, no license key, no download. One click, and it works offline.

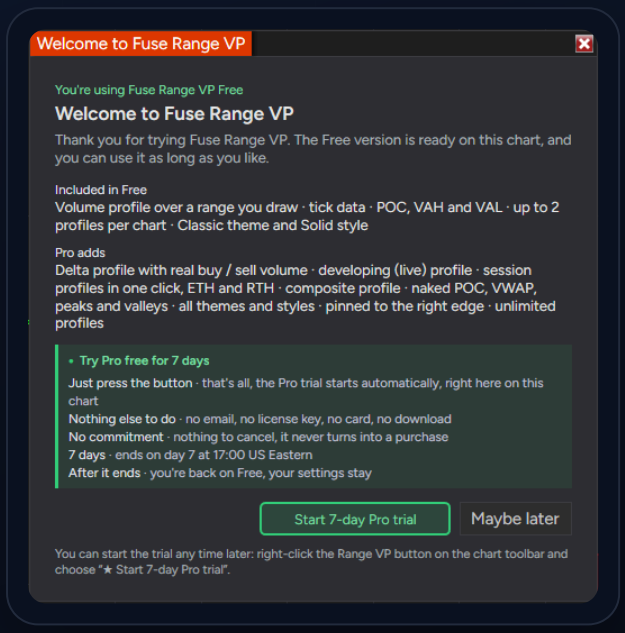

The welcome box — **Start 7-day Pro trial** or **Maybe later**

1

Start the trial

Any one of three places: click **Start 7-day Pro trial** in the welcome box (shown once, the first time you add Fuse Range VP on this computer), or right-click the Range VP button → ★ **Start 7-day Pro trial**, or click **Try Pro free for 7 days** in the license window (green box).

2

That's it

A message confirms the start and the end time. It closes by itself after about 12 seconds. Every open chart unlocks at once — no restart.

3

Watch the days

The menu reads **License... (trial: N days left)**; the license window shows "Trial: N days left (until yyyy-MM-dd HH:mm ET)".

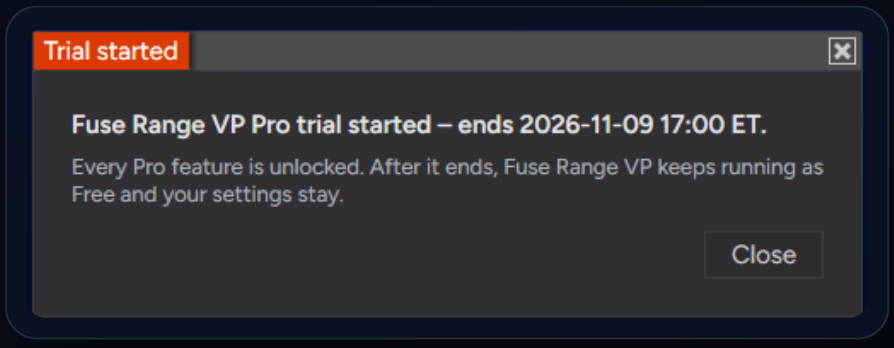

The "Trial started" message — Pro is unlocked on every open chart

WHAT YOU GET

Every Pro feature, on every open chart, for 7 days. Free's limits (2 profiles, Classic theme, Solid style) are lifted at once, and the profiles you already drew keep working.

Futures trading involves substantial risk of loss. Past performance is not necessarily indicative of future results.

12

NEW IN 1.2 · TRIAL

After the 7 days

What happens while the trial runs, when it ends, and the few rules that keep it fair.

How long	7 days from your click. It ends at **17:00 US Eastern time** on day 7; the license window shows the exact end.
When it ends	Fuse Range VP keeps running as Free — nothing breaks. The Pro options switch off, and a window opens once: "Your Fuse Range VP Pro trial has ended." with **Get lifetime license**, **Enter license key** and **Close**. The menu then shows ★ **Upgrade to Pro...**, and the license window says "Your 7-day Pro trial ended on yyyy-MM-dd."
Your work stays	Your settings and your profiles stay as they are. Free's limits apply again: the Pro elements are off, and you can add up to 2 profiles per chart — profiles already on the chart are not deleted.
Rules	One trial per computer. Reinstalling Fuse Range VP or removing a license does not restart it, and setting the computer's clock back does not extend it. A paid license key always takes precedence over the trial. If you've never used the trial on this computer, it stays available — even after a license key has expired.

NO "START 7-DAY PRO TRIAL" IN THE MENU?

The trial was already used on this computer, a license key is active, or Fuse can't read your Machine ID. Questions: **fuseindicators@gmail.com**.

Futures trading involves substantial risk of loss. Past performance is not necessarily indicative of future results.

13

LICENSING

Free, trial and Pro license

Right-click the button → **Upgrade to Pro...** (Free) or **License...** (trial or key) — one window for all three states. The key unlocks Pro in place, no reinstall.

Free	Window title **Upgrade to Fuse Range VP Pro**. Shows "No license key entered", what Pro adds, your Machine ID, the green **Buy Pro on Gumroad** button and the green **Try Pro free for 7 days** box with its button (while a trial is available).
Trial	Window title **Fuse Range VP Pro - trial**. Shows "Trial: N days left (until yyyy-MM-dd HH:mm ET)". You can enter a license key at any time.
Pro	Window title **Fuse Range VP Pro - license**. Shows "Valid until yyyy-MM-dd", and a **Remove license** button.

1. **Buy Pro**
   Click **Buy Pro on Gumroad** in the license window (or use the link on the last page).

2. **Enter your Machine ID at checkout**
   Click **Copy Machine ID** in the license window, then paste it into the **Machine ID** field at checkout. Your personal license key is e-mailed to you after we receive your order.

3. **Paste the key**
   Paste it into the **License key** field. It's fine to paste text around it too (e.g. "Serial: <key>" copied straight from the e-mail) — Fuse Range VP pulls the valid key out on its own.

4. **Activate**
   Click **Activate**. The status turns green — "Valid until yyyy-MM-dd" — and every open chart unlocks immediately, no restart needed. If you were on the trial, the license key simply replaces it.

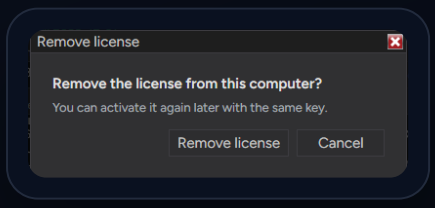

The **Remove license** confirmation

REMOVING A LICENSE

Remove license asks for confirmation and is reversible — the same key activates again any time. If a trial is still running, it carries on with the days left. A failed activation never touches a valid license already in place.

ONE LICENSE = ONE COMPUTER

A Pro license covers one computer. For a second machine, existing customers can get a second license for $25 — use code **SECONDPC-RANGEVP** at checkout on the Fuse Range VP page and paste that PC's Machine ID into the Machine ID field. Replacing your computer (new PC, Windows reinstall or rebuilt VM) is always free: e-mail the new Machine ID and the e-mail you used on Gumroad to **fuseindicators@gmail.com**.

Futures trading involves substantial risk of loss. Past performance is not necessarily indicative of future results.

14

REFERENCE

Free vs. Pro, at a glance

Free

- Drag to draw a range, full tick-detail volume histogram — same detail as Pro.
- POC and Value Area, with labels.
- Max 2 profiles per chart.
- Classic theme, Solid style, Volume-right position only.
- No delta, VWAP, peaks / valleys or naked POC.
- No developing (live) profile — the right anchor freezes and shows a “LIVE PRO” badge instead.
- No session / composite presets — Draw manually only.

Pro · license key or 7-day trial

- Everything in Free, plus:
- Real buy / sell delta profile from tick data.
- Developing (live) profile that grows with the session.
- Session presets — current & previous, ETH and RTH, one click.
- Composite profile over the whole loaded history.
- Naked POC, VWAP, peaks (HVN) and valleys (LVN).
- All 8 color themes, all 4 styles, histogram pinned to the chart's right edge.
- Unlimited profiles per chart.

THE TRIAL IS THE FULL PRO

For 7 days you get exactly the Pro column — nothing is held back. When it ends, Fuse Range VP returns to the Free column and keeps your settings.

Where things are saved

Appearance / settings	Documents\NinjaTrader 8\FuseSuite\profile.xml — one file for the whole install, applies on every chart and after a restart.
License key	Documents\NinjaTrader 8\FuseSuite\fuse_rangevp_license.txt — tied to this computer's Machine ID.
Trial	A signed trial record on this computer — one trial per computer.
Hand-drawn profiles	Saved with the chart's workspace (native NinjaTrader behaviour).
Add profile presets	Saved with the chart's workspace; rebuilt on the current data every time the chart loads (page 09).

Futures trading involves substantial risk of loss. Past performance is not necessarily indicative of future results.

15

ON THE CHART

Pro, on the chart

Composite profile PRO

One profile across your chart's entire loaded history, pinned to the right edge with a **POC C_D**-style label (**C2D** below = composite over 2 days of loaded history) — a single reference for where volume has concentrated over the whole visible history.



Composite profile (Pro) — VAH / POC / VWAP / VAL pinned to the chart's right edge

Developing (live) profile PRO

Release the right anchor on the last candle or beyond it and the profile keeps growing with every new bar until its session ends — a **LIVE** tag marks it in the corner.



On **Free** — the anchor freezes and shows "LIVE PRO" instead of growing



On **Pro** (license key or trial) — tagged just "LIVE", still growing (DeepCharts theme)

Futures trading involves substantial risk of loss. Past performance is not necessarily indicative of future results.

YOU'RE SET

Draw, read, done

That's the whole tool. Import once, add it to a chart once, then draw ranges and let the histogram, POC and Value Area do the reading for you.

Quick troubleshooting

Button not in the toolbar	Confirm FuseRangeVP was added under Indicators (page 05). If it's not in the list at all, restart NinjaTrader once so compilation completes.
Menu still shows PRO badges	Re-open the license window and confirm the status line reads “Valid until …” or “Trial: N days left” in green — then click Activate once more.
Forgot the Machine ID at checkout	E-mail **fuseindicators@gmail.com** with the e-mail you used on Gumroad and your Machine ID (**Copy Machine ID** in the license window).
No “Start 7-day Pro trial”	The trial was already used on this computer, a license key is active, or Fuse can't read the Machine ID. Email fuseindicators@gmail.com.
Pro options switched off again	The 7-day trial has ended (the menu shows ★ Upgrade to Pro..., the license window the end date). Your settings are kept — enter a license key to unlock Pro again.
Profile stays frozen at the last candle	Expected on Free — developing (live) profiles need Pro. Look for the “LIVE PRO” badge.
Can't draw a 3rd profile	Free's 2-profile-per-chart limit. Delete one (page 13), start the 7-day trial or activate Pro.
Width slider has no visible effect	Expected on a short drawn range without Chart right edge — see the callout on page 11.

SUPPORT

Questions, a new Machine ID, or feedback? Email **fuseindicators@gmail.com** — you'll hear back from the trader who built it.

Futures trading involves substantial risk of loss. Past performance is not necessarily indicative of future results.

DISCLOSURES

Risk Disclosure

Risk Disclosure

Futures and forex trading contains substantial risk and is not for every investor. An investor could potentially lose all or more than the initial investment. Risk capital is money that can be lost without jeopardizing one's financial security or lifestyle. Only risk capital should be used for trading and only those with sufficient risk capital should consider trading. Past performance is not necessarily indicative of future results.

Fuse Range VP is a software tool that draws a volume and delta profile, with a POC line and Value Area, over a price range you select on your chart. It does not provide trading advice or signals, does not guarantee profits and cannot prevent losses. Profiles are calculated from the tick data your platform and data feed provide and may be late, incomplete or wrong. Features depend on your settings, platform, data and connection and may not work as expected. You are solely responsible for your trading decisions, for following the rules of your trading firm, and for your results.

Hypothetical Performance Disclosure

Screenshots are for illustration only. Any profit or loss shown is hypothetical. Hypothetical performance results have many inherent limitations. No representation is being made that any account will or is likely to achieve profits or losses similar to those shown; in fact, there are frequently sharp differences between hypothetical performance results and the actual results subsequently achieved by any particular trading program. Hypothetical trading does not involve financial risk, and no hypothetical trading record can completely account for the impact of financial risk of actual trading.

Trademark

NinjaTrader® is a registered trademark of NinjaTrader Group, LLC. No NinjaTrader company has any affiliation with the owner, developer, or provider of the products or services described herein, or any interest, ownership or otherwise, in any such product or service, or endorses, recommends or approves any such product or service.